Многоквартирный жилой комплекс с нежилыми помещениями и подземными автостоянками в г. Иркутске по ул. Коммунаров

Разрез 1-1

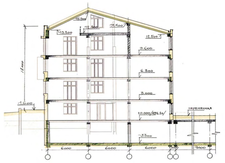

Разрез 2-2

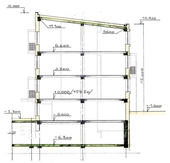
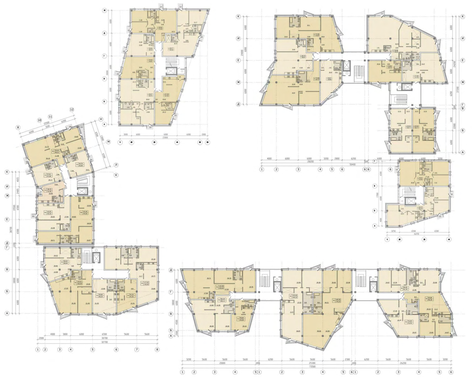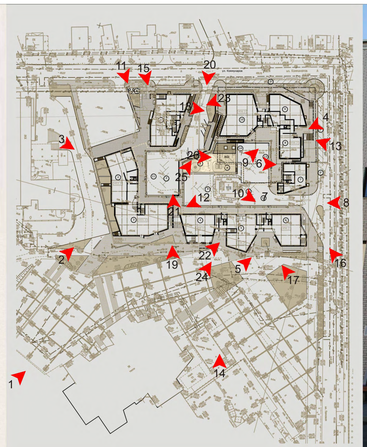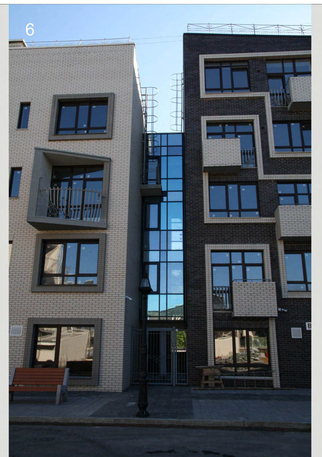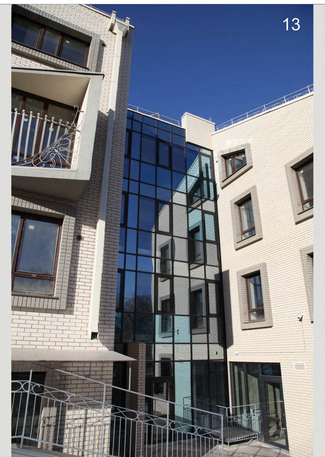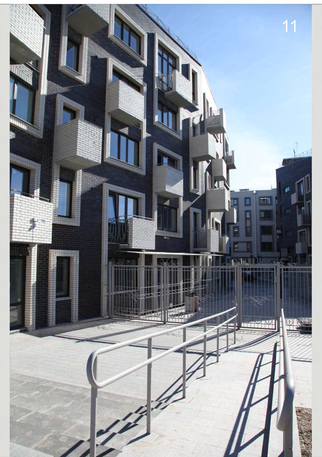
План типового этажа